Demmel Bauleitungen + Beratungen

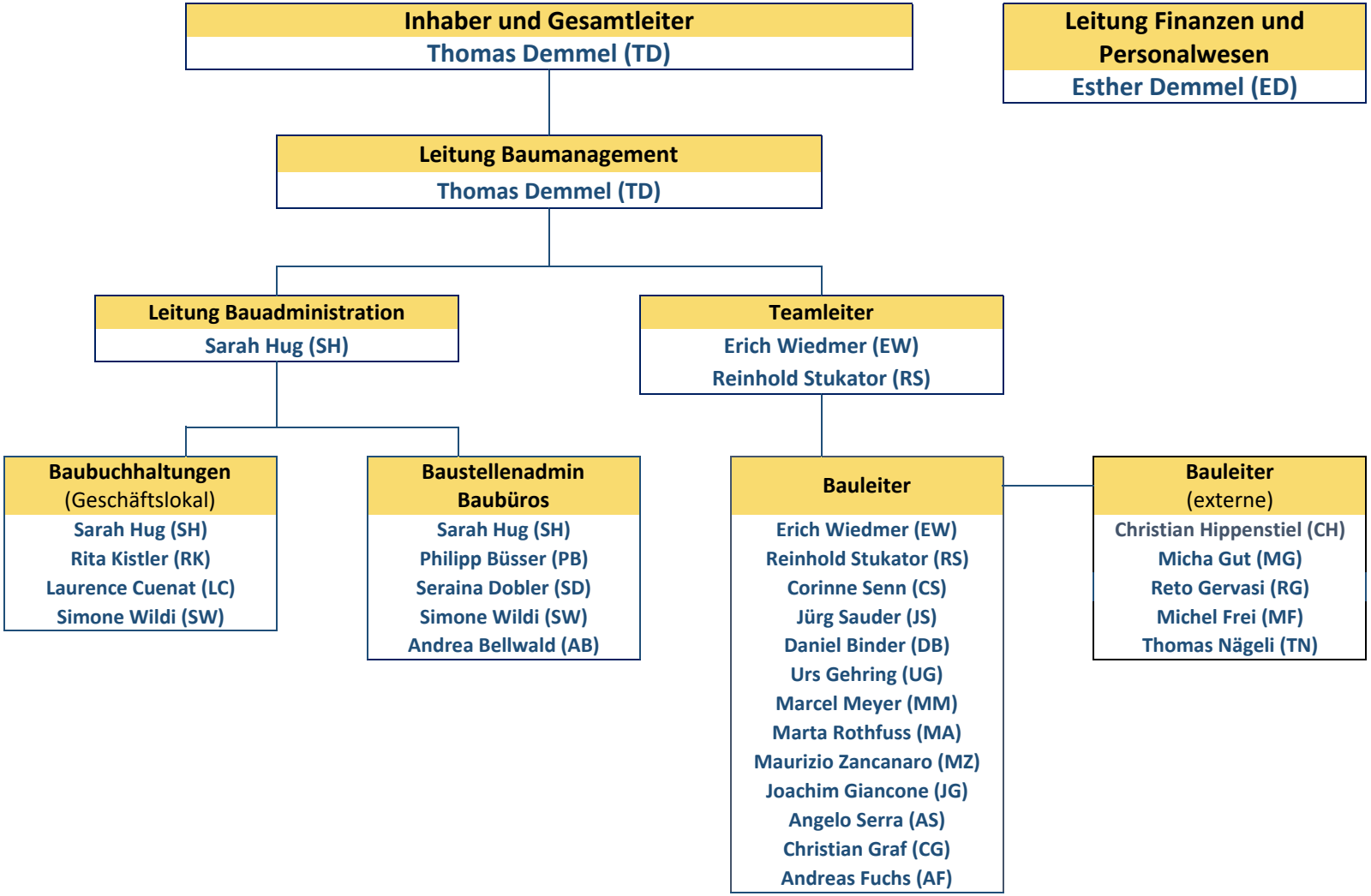

Stand: Mai 2019